

NET POST LOCATIONS: 22'-0" INSIDE POST TO INSIDE POST

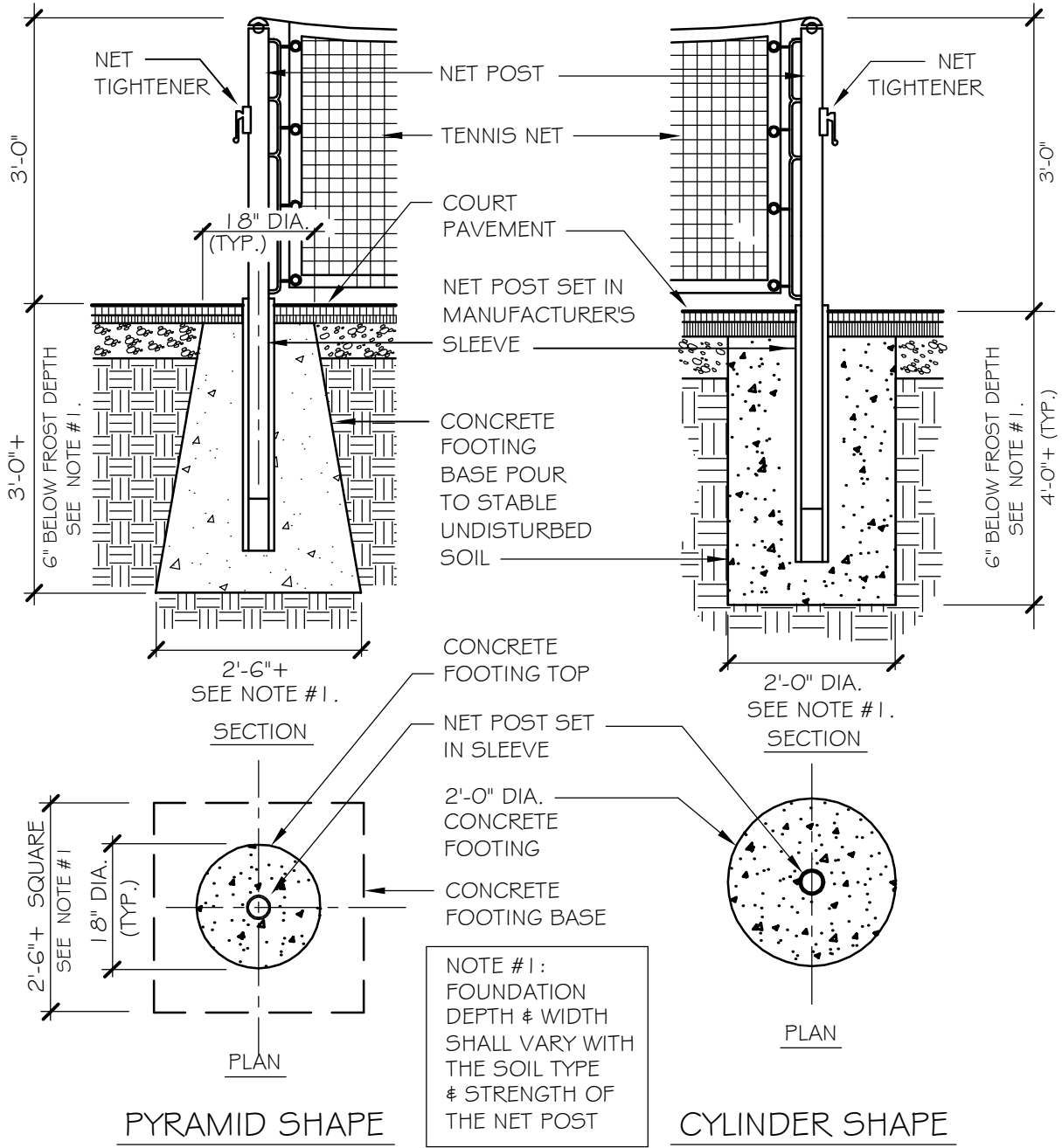

NOTE #1:  
FOUNDATION  
DEPTH & WIDTH  
SHALL VARY WITH  
THE SOIL TYPE  
& STRENGTH OF  
THE NET POST

# NET POST FOOTINGS

NOT TO SCALE